

Worthy Is The Lamb

Thank You for the cross, Lord. Thank You for the

price You paid. Bear-ing all my sin and shame,

Rev. 5:12

Arr. Ryan Christian

Words & Music by Darlene Zschech

© Copyright 2000 Darlene Zschech/Hillsong Pub. (adm. Integrity Music, Inc.)

All Rights Reserved. Used by Permission.

© 2005 ePraise Hymnal by Taylor Publications

Worthy Is The Lamb

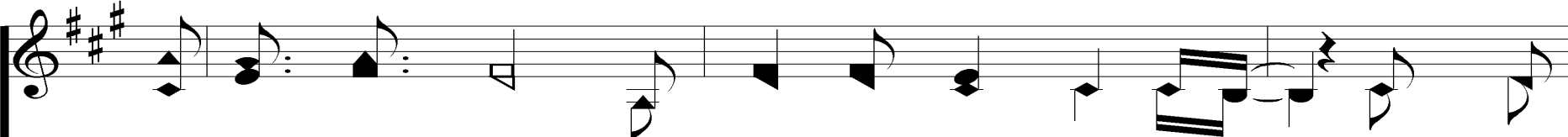

in love You came and gave a-maz-ing grace. Thank You

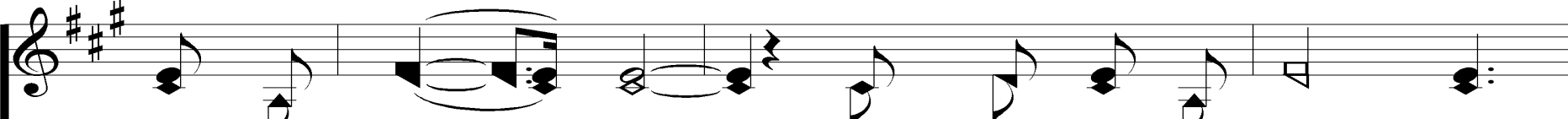

for this love, Lord. Thank You for the nail-pierced

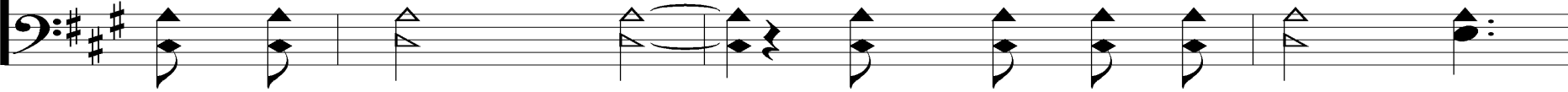

Worthy Is The Lamb

hands. Washed me in Your cleans-ing flow; now

all I know Your for - give-ness and em - brace.

Worthy Is The Lamb

Wor - thy is the Lamb

seat - ed on the throne.

Worthy Is The Lamb

Crown You now with man - y crowns; You

reign vic-to-ri-ous, high and lift - ed up,

Worthy Is The Lamb

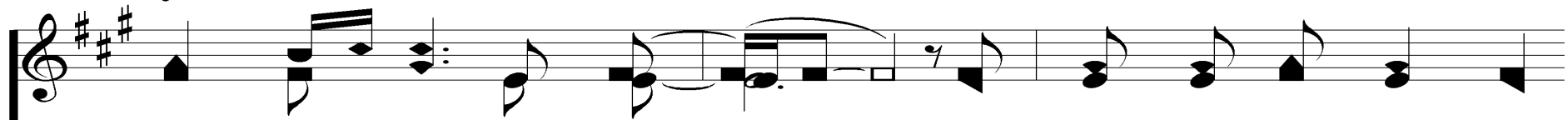

Je - sus, Son of God, the dar-ling of heav-en

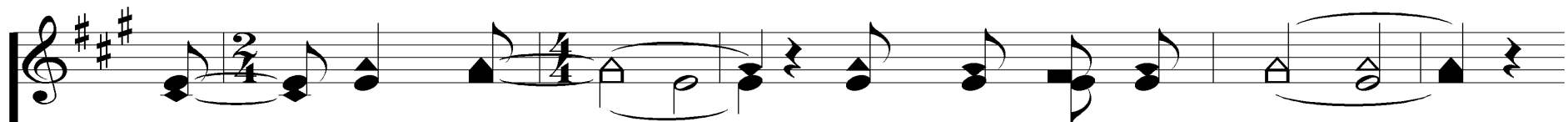

cru - ci-fied, wor-thy is the Lamb.

Worthy Is The Lamb

Wor-thy is the Lamb.

Worthy Is The Lamb

Thank You for the cross, Lord. Thank You for the

price You paid. Bear-ing all my sin and shame, in

Worthy Is The Lamb

love You came and gave a-maz-ing grace. Thank You

for this love, Lord. Thank You for the nail-pierced

for this love, Lord. Thank You for the nail-pierced

Worthy Is The Lamb

hands. Washed me in Your cleans-ing flow; now

all I know Your for - give-ness and em - brace.

Worthy Is The Lamb

Wor - thy is the Lamb

seat - ed on the throne.

Worthy Is The Lamb

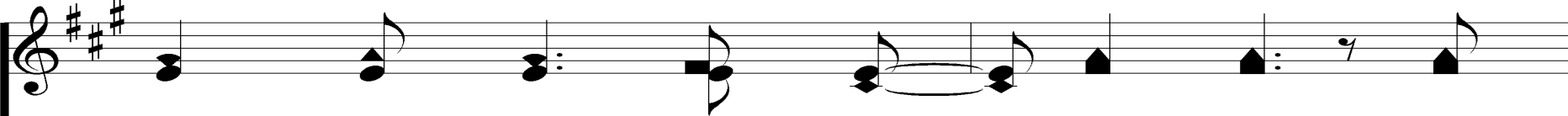

Crown You now with man - y crowns; You

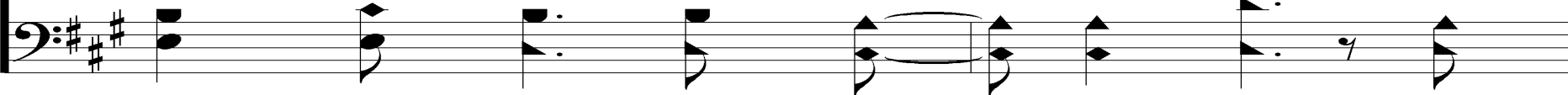

reign vic-to-ri-ous, high and lift-ed up,

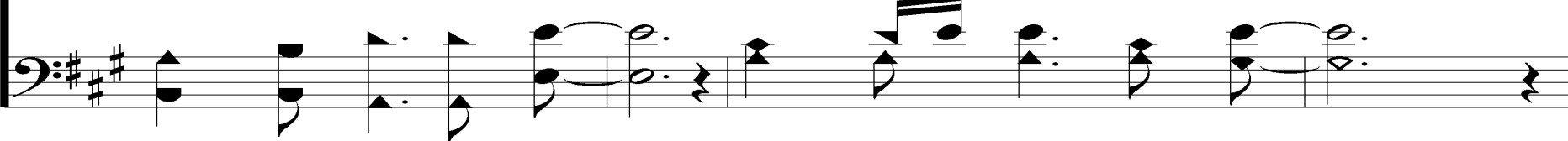

Worthy Is The Lamb

Je - sus, Son of God, the dar-ling of heav-en

cru - ci - fied, wor - thy is the Lamb.

Worthy Is The Lamb

Wor- thy is the Lamb. Wor- thy is the Lamb.
