

1 – What A Beautiful Name

You were the Word at the be-gin - ning.

One with God the Lord Most High.

1 – What A Beautiful Name

Your hid-den glo - ry in cre - a - tion,

now re - vealed in You our Christ.

c – What A Beautiful Name

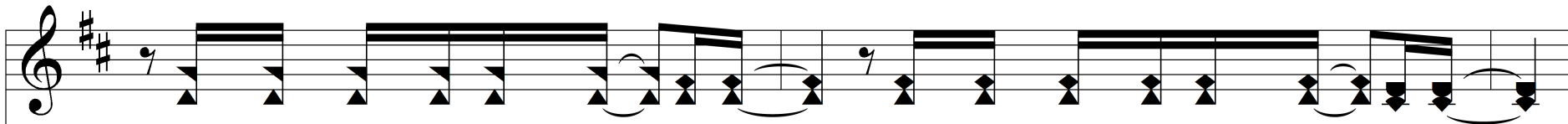

What a beau-ti-ful name it is, what a beau-ti-ful name it is,

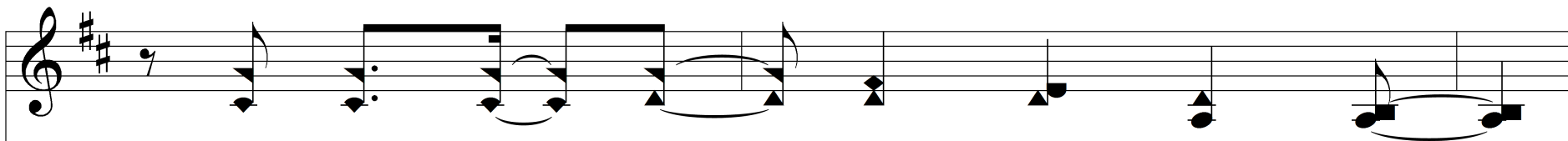
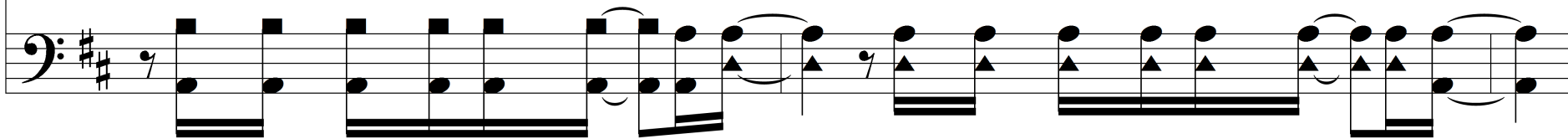

the name of Je - sus Christ, my king.

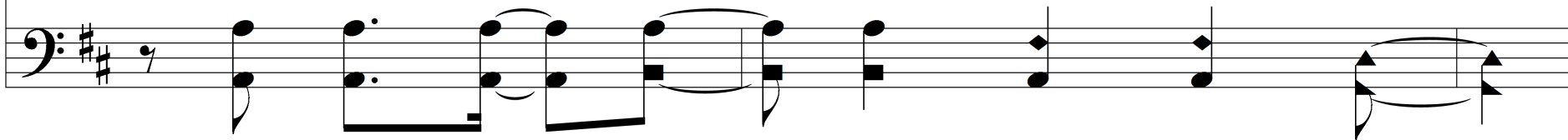

c – What A Beautiful Name

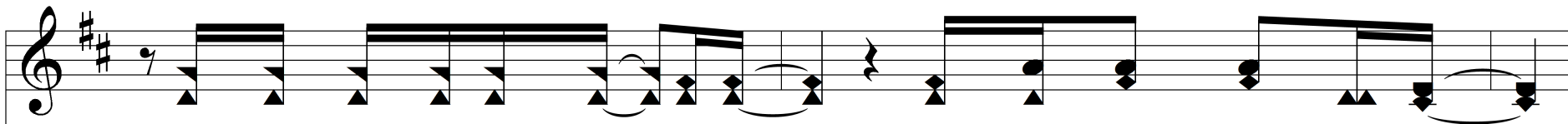

What a beau-ti-ful name it is.

Noth-ing com-pares to this.

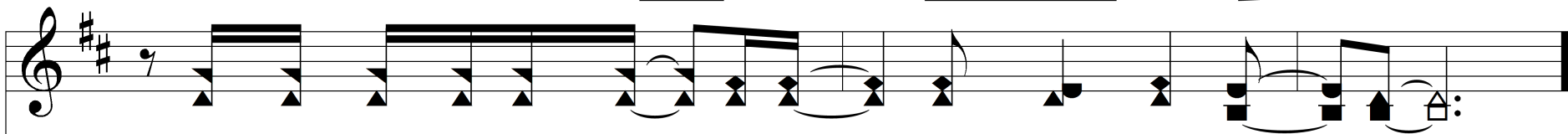
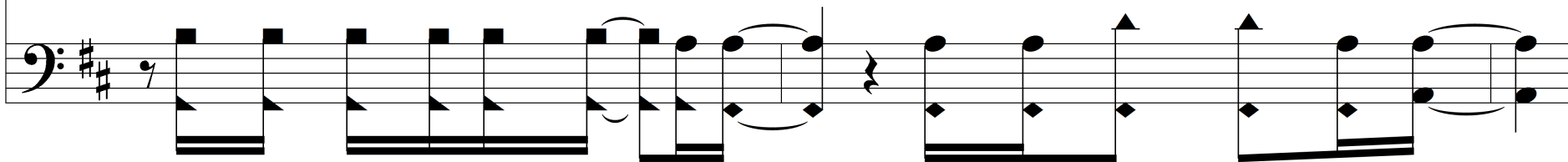

What a beau-ti-ful name it is,

the name of Je - sus.

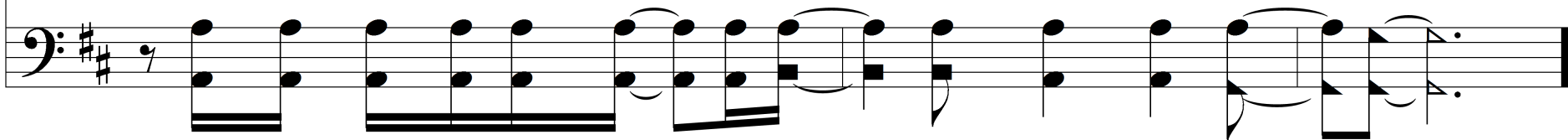

2 – What A Beautiful Name

You did - n't want heav-en with-out us,

so Je - sus, You brought heav - en down.

2 – What A Beautiful Name

My sin was great, Your love was great - er.

What could sep - a - rate us now?

c – What A Beautiful Name

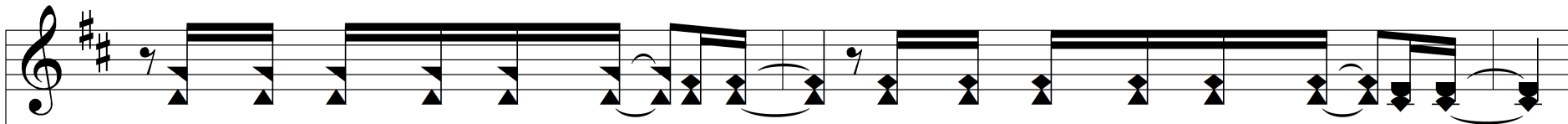

What a won-der-ful name it is, what a won-der-ful name it is,

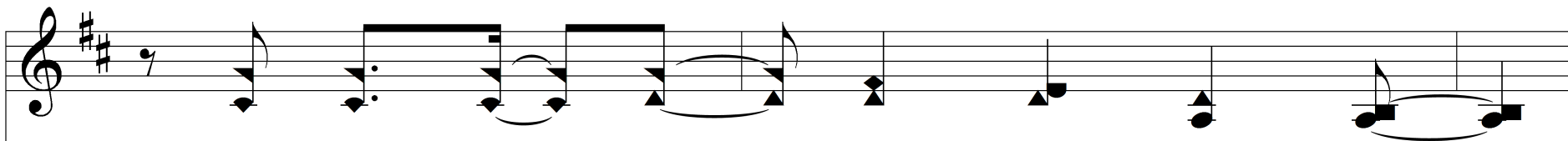
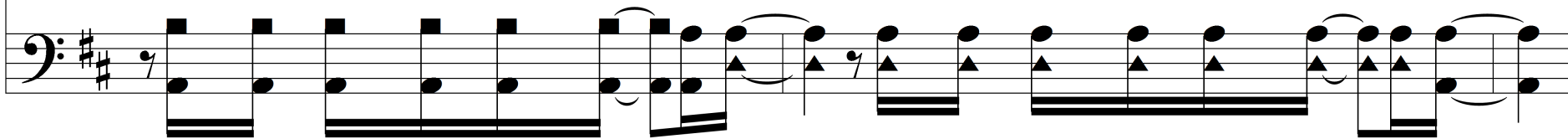

the name of Je - sus Christ, my king.

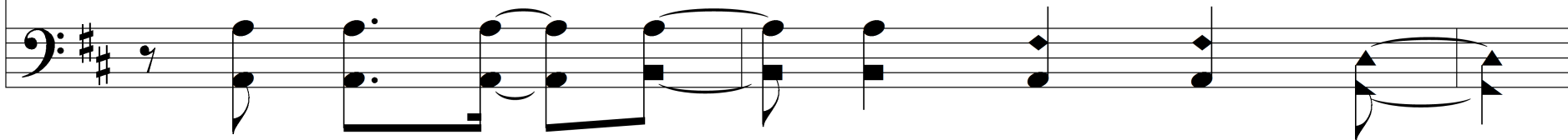

c – What A Beautiful Name

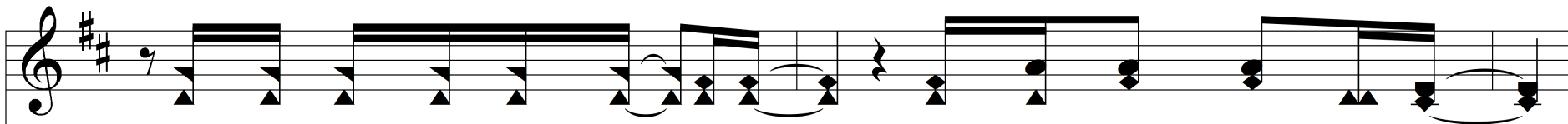

What a won-der-ful name it is. Noth-ing com-pares to this.

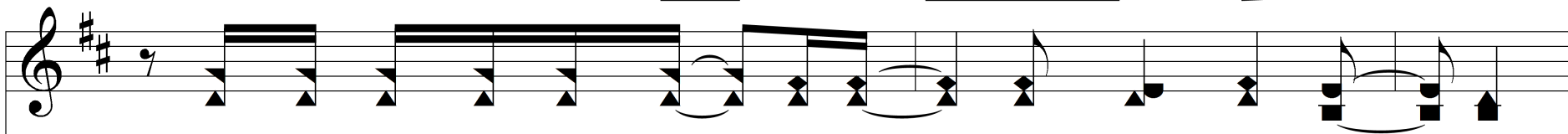
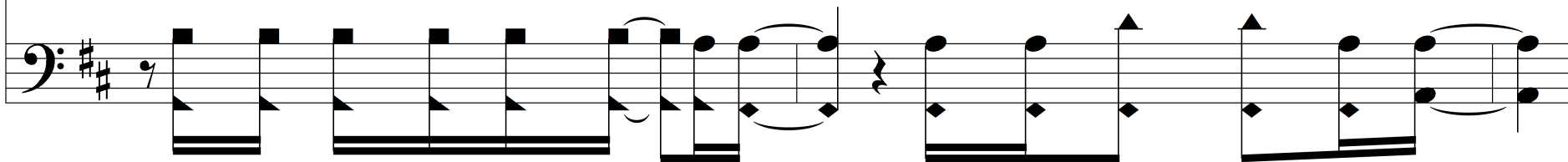

What a won-der-ful name it is, the name of Je - sus.

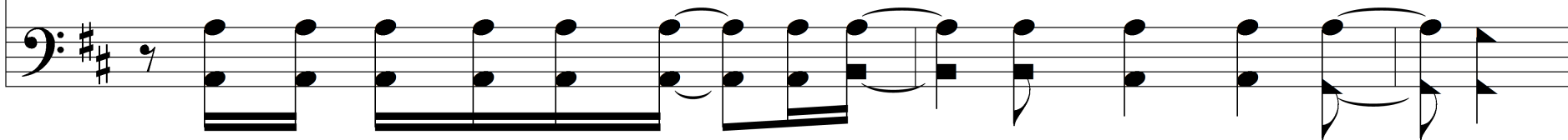

c – What A Beautiful Name

What a won - der - ful name it is,

the name of Je - sus.

B – What A Beautiful Name

Death could not hold You, the veil tore be-fore You.

No Bass

You si-lenced the boast of sin and grave.

B – What A Beautiful Name

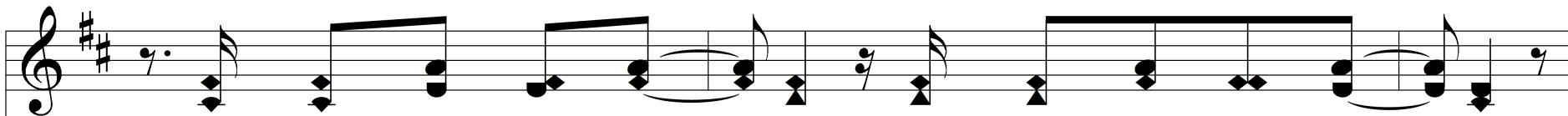

The heav-ens are roar - ing the praise of Your glo - ry.

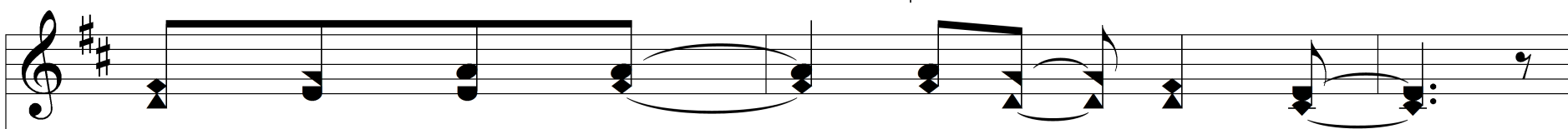

For You are raised to life a - gain.

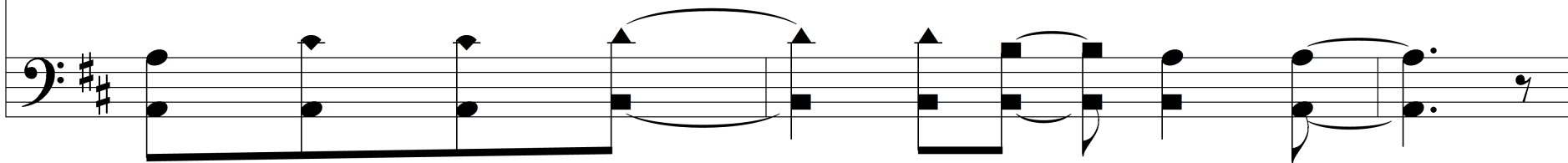

B – What A Beautiful Name

You have no ri - val, You have no e - qual.

Now and for - ev - er, God, You reign.

B – What A Beautiful Name

Yours is the King - dom, Yours is the glo - ry,

Yours is the Name a - bove all names.

C – What A Beautiful Name

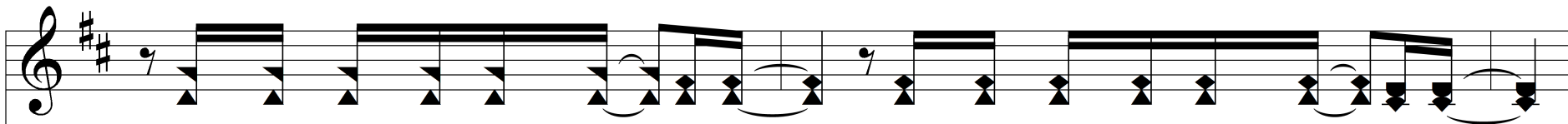

What a pow-er-ful name it is, what a pow-er-ful name it is,

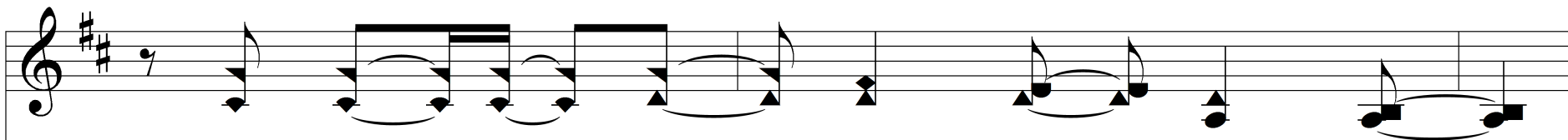
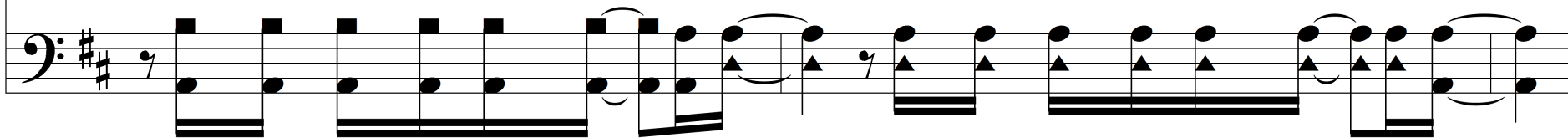

the name of Je - sus Christ, my king.

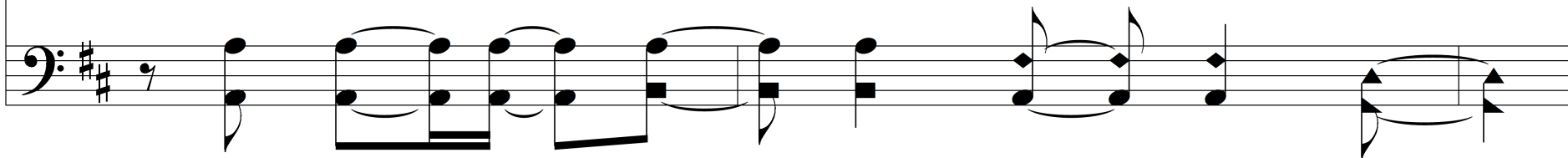

C – What A Beautiful Name

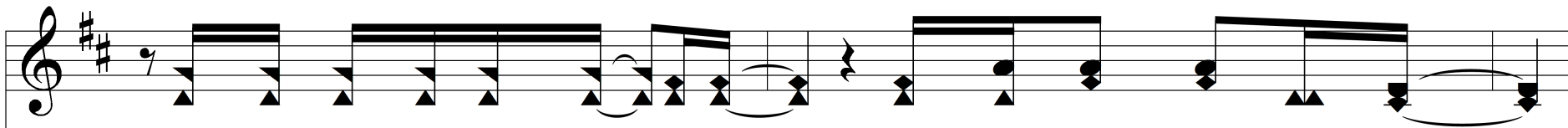

What a pow-er-ful name it is, Noth-ing can stand a-gainst.

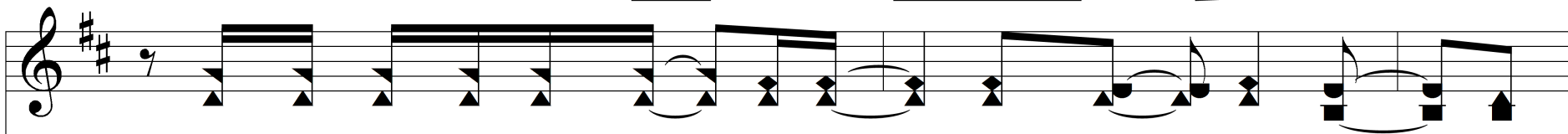
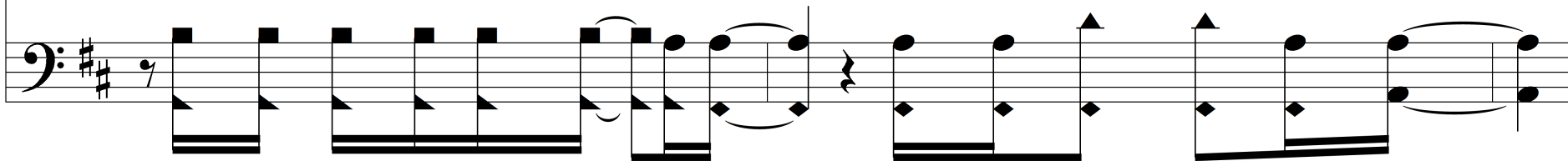

What a pow-er-ful name it is, the name of Je - sus.

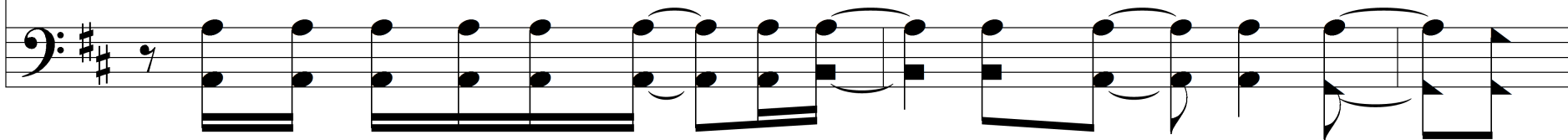

C – What A Beautiful Name

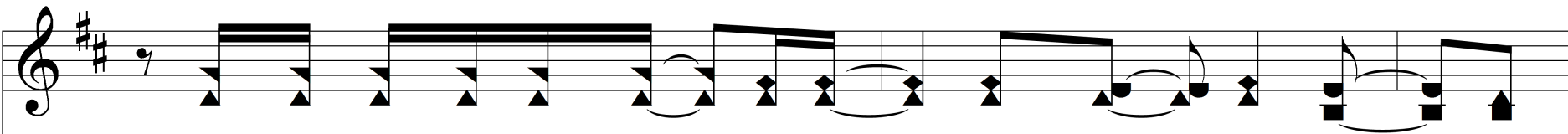

What a pow-er-ful name it is, the name of Je - sus.

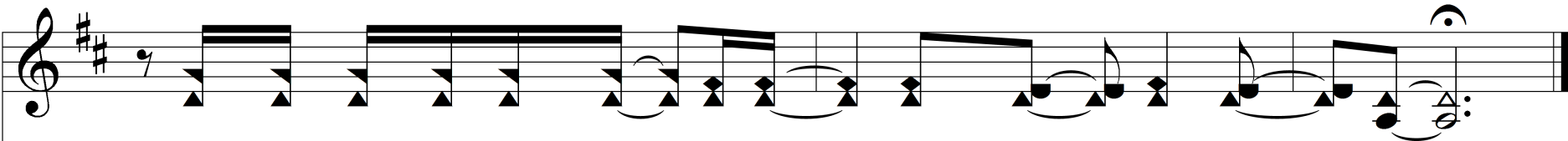
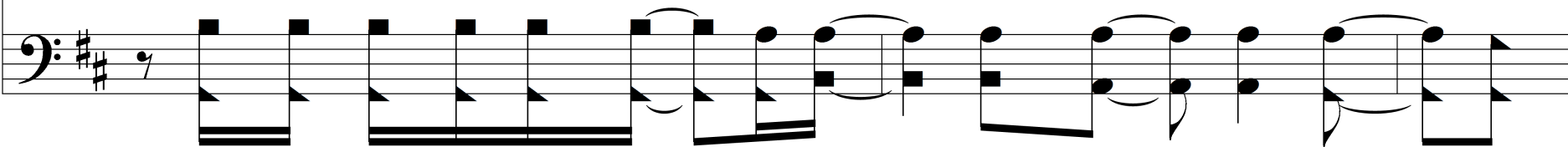

What a pow-er-ful name it is, the name of Je - sus.

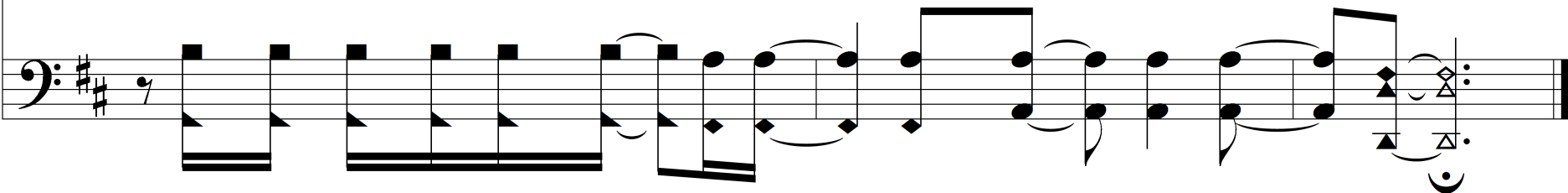

B – What A Beautiful Name

You have no ri - val, You have no e - qual.

Now and for - ev - er, God, You reign.

B – What A Beautiful Name

Yours is the King - dom, Yours is the glo - ry,

Yours is the Name a - bove all names.

3 - Agnus Dei

Ho - ly, Ho - ly are you

Lord God Al - mighty - y.

4 - Agnus Dei

Wor - thy is the Lamb, Wor - thy is the Lamb.

You are ho - ly,

5 - Agnus Dei

Ho - ly are you Lord God Al - might - y.

Wor-thy is the Lamb, Wor-thy is the Lamb. A - men.

