

# 1 – Good, Good Father

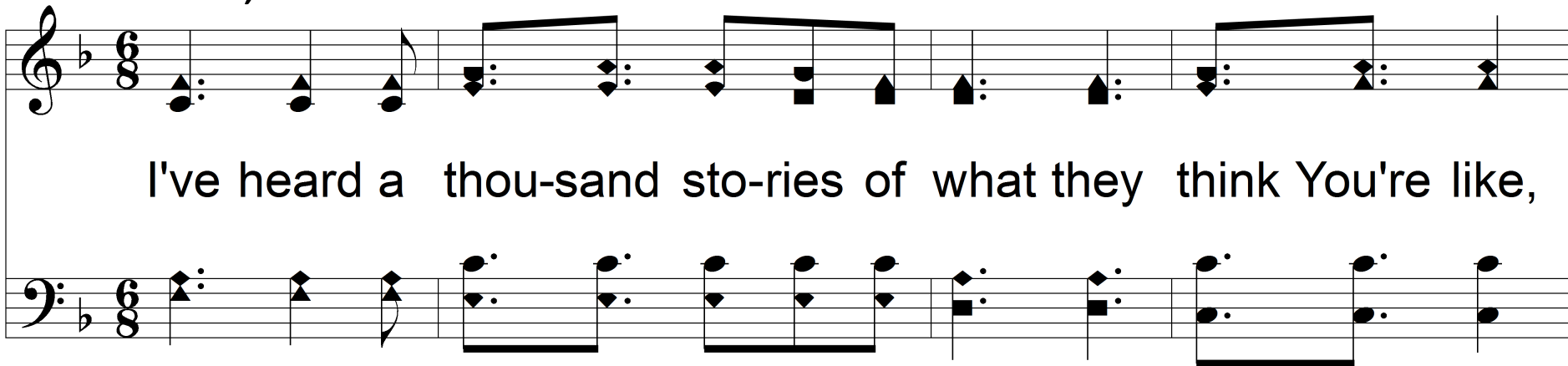

I've heard a thou-sand sto-ries of what they think You're like,

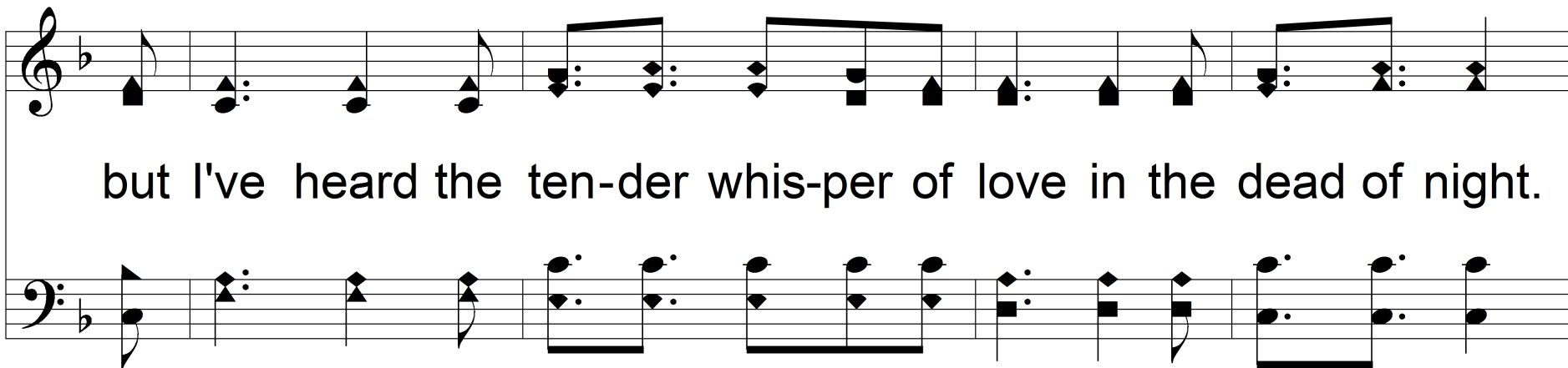

but I've heard the ten-der whis-per of love in the dead of night.

Words and Music: Anthony Brown & Pat Barrett, Arrangement: Luke Coles.

© Copyright 2014 by Pat Barrett Music (Admin. by Joseph Barrett). All Rights Reserved. Used by permission.

# 1 – Good, Good Father

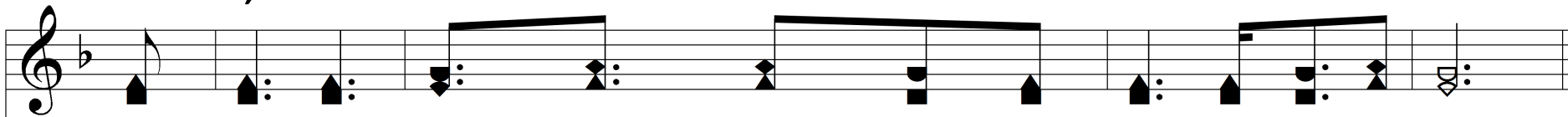

You tell me that You're pleased and that I'm ne-ver a-lone.

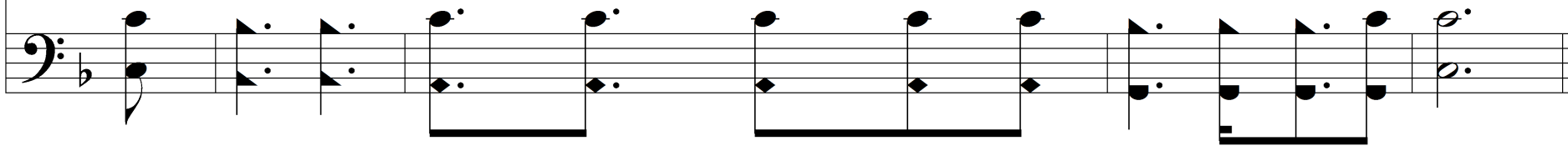

# c – Good, Good Father

You're a good, good Fa - ther,

it's who You are, it's who You are,

# c – Good, Good Father

it's who You are. And I'm loved by You,

it's who I am, it's who I am it's who I am.

## 2 – Good, Good Father

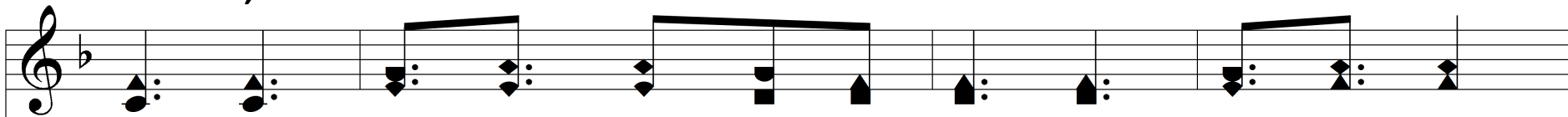

I've seen ma - ny search-ing for an-swars far and wide,

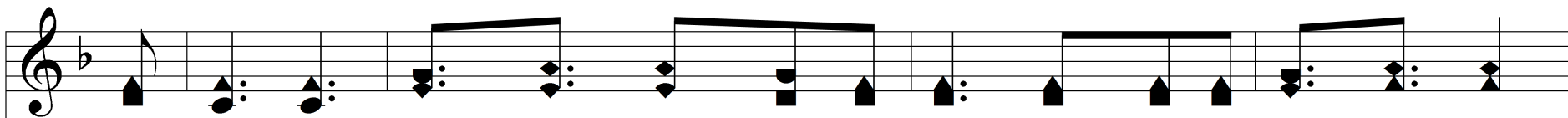
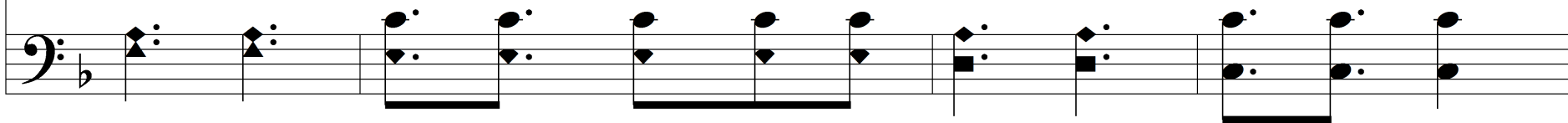

but I know we're all search-ing for an-swars on-ly You pro-vide.

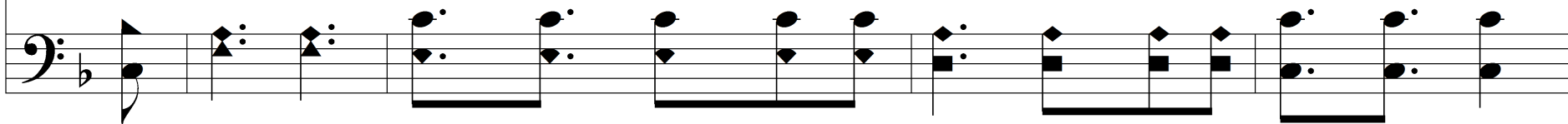

## 2 – Good, Good Father

You know just what we need be - fore we say a word.

# c – Good, Good Father

You're a good, good Fa - ther,

it's who You are, it's who You are,

# c – Good, Good Father

it's who You are. And I'm loved by You,

it's who I am, it's who I am

# c – Good, Good Father

it's who I am. You're a good, good Fa - ther,

it's who You are, it's who You are,

# c – Good, Good Father

it's who You are. And I'm loved by You,

it's who I am, it's who I am it's who I am.

# B – Good, Good Father

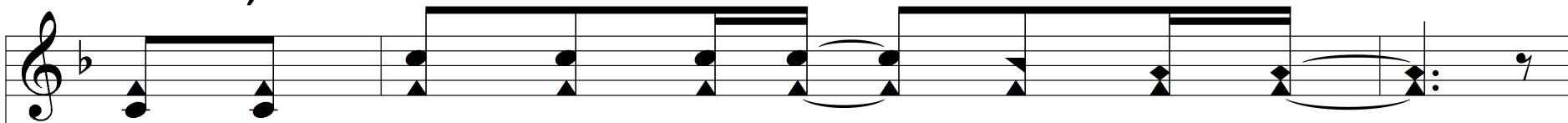

You are per - fect in all of Your ways,

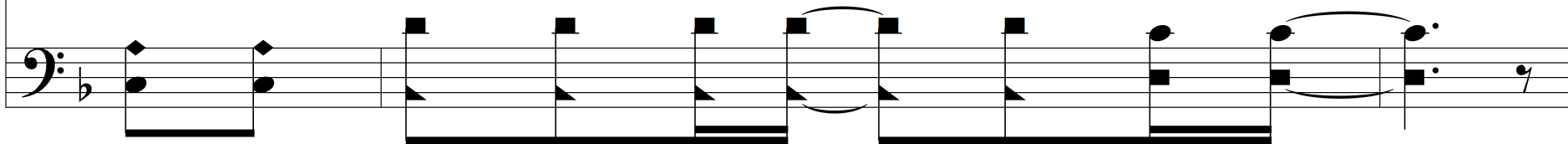

You are per - fect in all of Your ways,

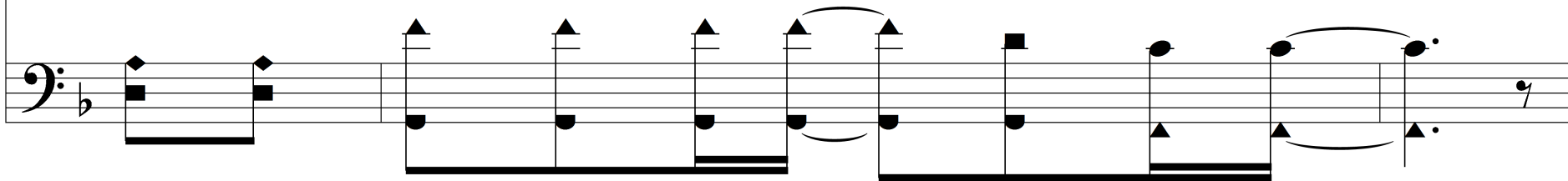

# B – Good, Good Father

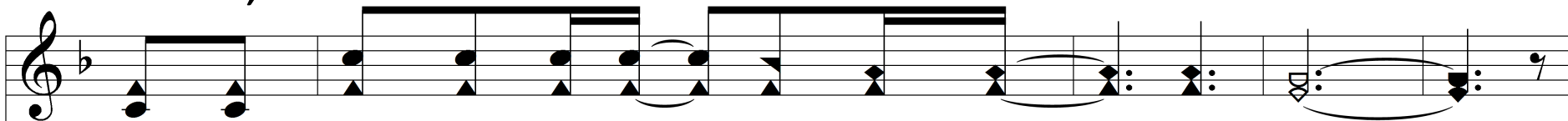

You are per - fect in all of Your ways to us.

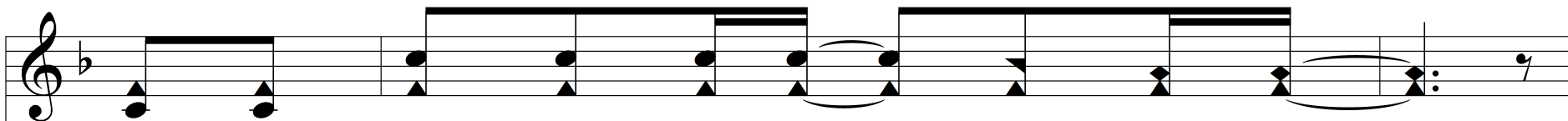
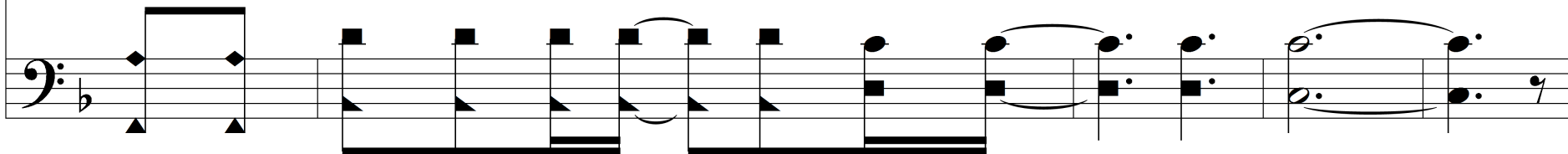

You are per - fect in all of Your ways,

# B – Good, Good Father

You are per - fect in all of Your ways,

You are per-fect in all of Your ways to us.

### 3 – Good, Good Father

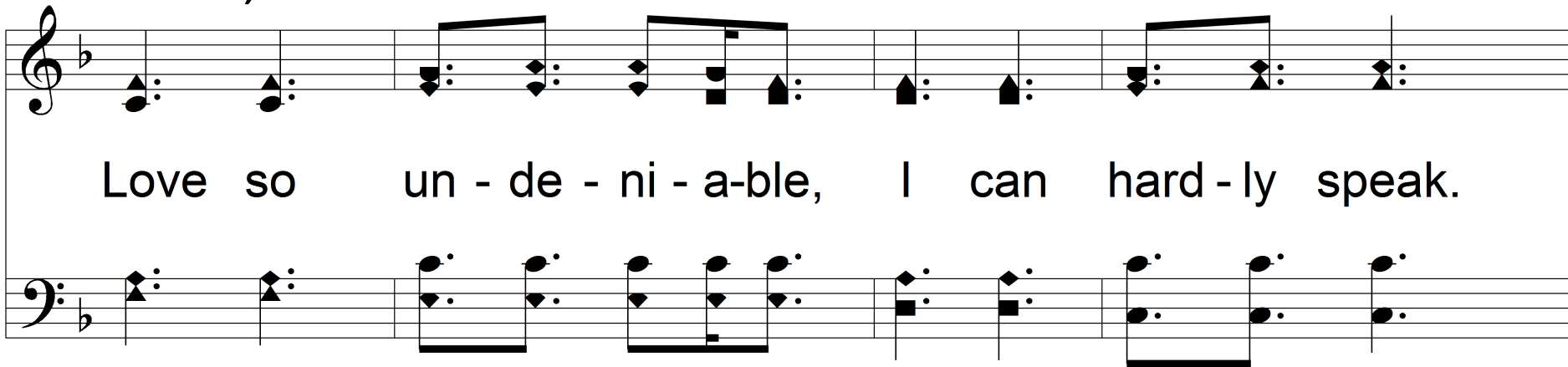

Love so un - de - ni - a-ble, I can hard - ly speak.

Peace so un-ex-plain-able I can hard-ly think as You call me

### 3 – Good, Good Father

deep-er still, as You call me deep-er still, as You call me

deep-er still in-to love, love, love. You're a good, good Fa-ther,

# c – Good, Good Father

it's who You are, it's who You are,

it's who You are. And I'm loved by You,

# c – Good, Good Father

it's who I am, it's who I am

it's who I am. You're a good, good Fa - ther,

# c – Good, Good Father

it's who You are, it's who You are,

it's who You are. And I'm loved by You,

# c – Good, Good Father

it's who I am, it's who I am it's who I am.